

Planimetria 1:500

Terreno rappresentato foglio 257
paricelle 153 - 162 di mq 2510

Planimetria Catastale 1:2000


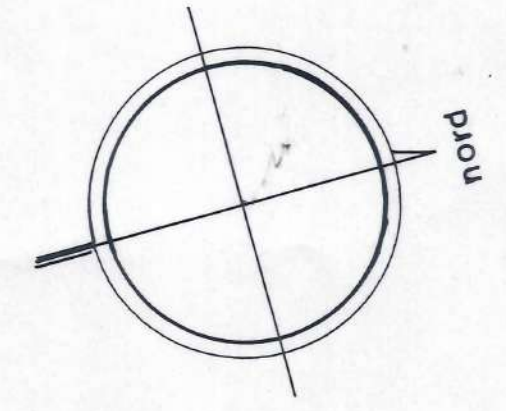
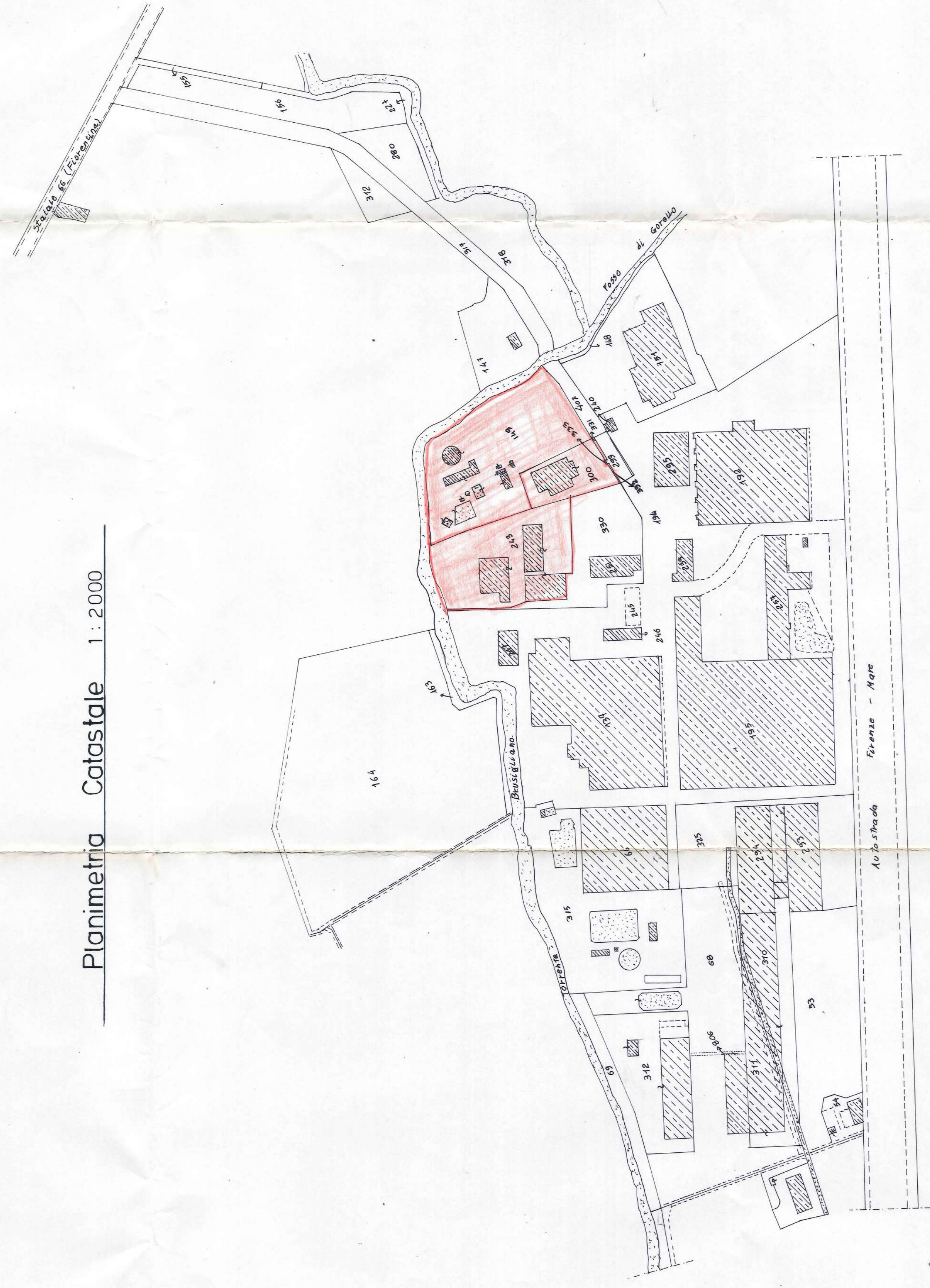

Pistoia

Firenze - Mare
Autosroads

Prato

COMUNE DI PISTOIA

Complesso industriale posto in Pistoia
loc. Canapale via Fiorentina n°359.-

proprietà: I.N.F.R.A. S.r.l.

Ristrutturazione argine in sinistra
idraulica del Torrente Brusigliano.

PLANIMETRIA

1

scala 1:500.

